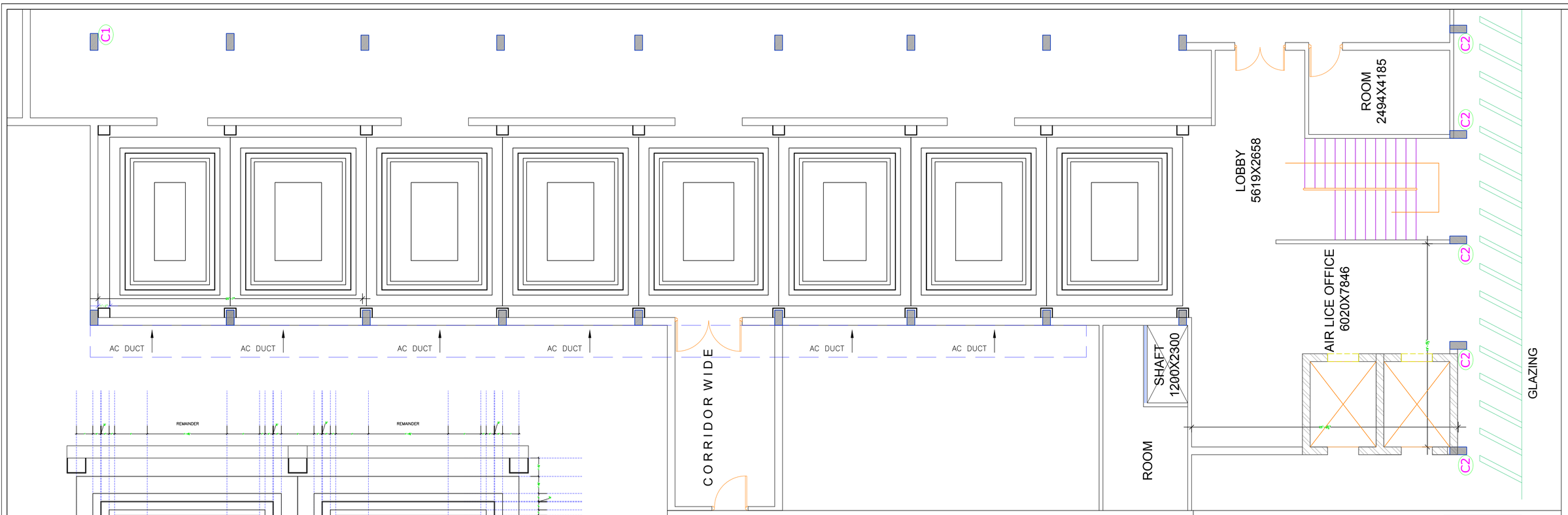

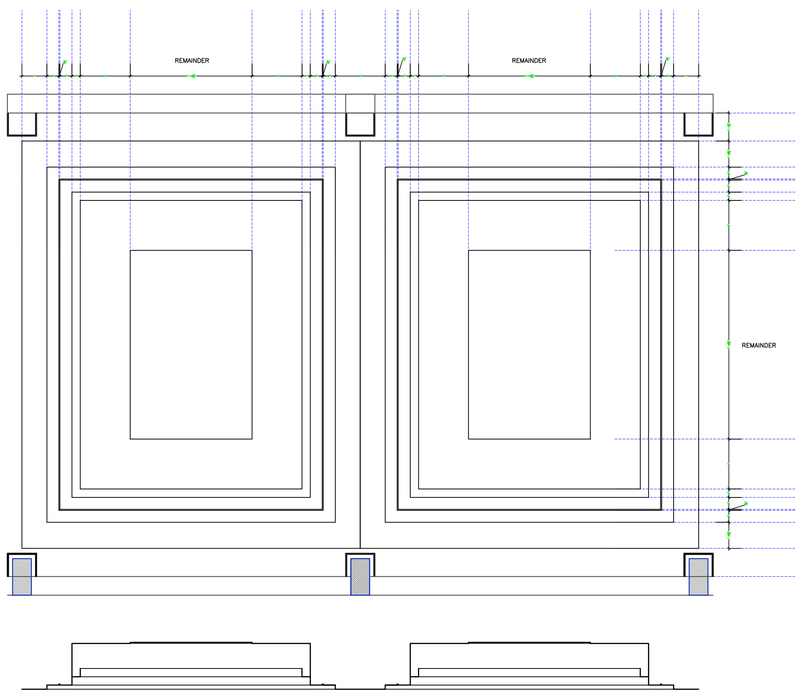

TYPICAL FALSECEILING SECTION

SPECIFICATION

1) ALL FLOORS WILL BE SAME AS USED IN SWARNA MAHAL.
2) FLOOR SKIRTING WILL BE SAME AS USED IN SWARNA MAHAL.
3) BRASS DOOR WILL BE SAME AS USED IN SWARNA MAHAL.
4) CHANDLIERS WILL BE AS PER DESIGN.
5) WALL PAINTING PATTERN WILL BE SAME AS SWARNA MAHAL.

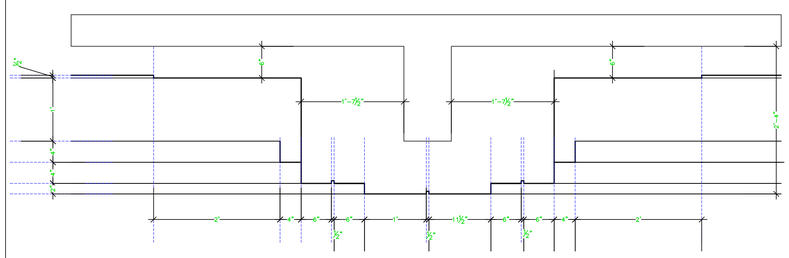

TYPICAL FALSECEILING SECTION

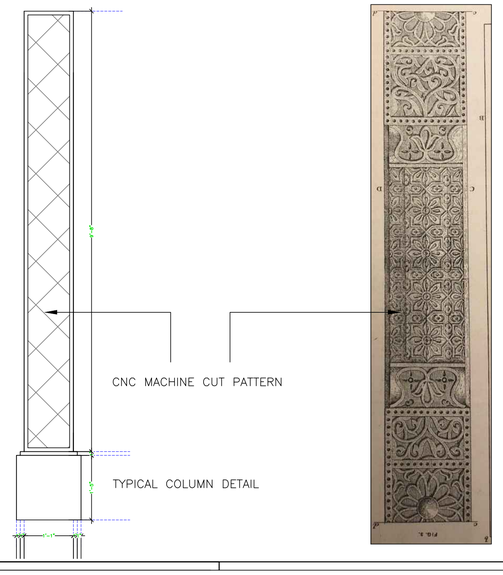

ARCHITECT:
RAVI KUMAR GUPTA
CA/83/7739
L-1, KRISHNA MARG, C- SCHEME,
JAIPUR (302001), RAJASTHAN.
PH.0141-2360825 e-mail-ravigupta_15@yahoo.com

PROJECT:
CLARKS

DRAWING TITLE:
PRE FUNCTION

DRAWN BY:	SCALE:	DATE:
RAHUL		12 06 2018
CHECKED BY: NEERAV GUPTA	DRAWING NO.: A1	

NOTES:
THE COPYRIGHT AND PROPERTY OF THIS DESIGN AND DRAWING BELONGS TO **RAVI KUMAR GUPTA.** IT MUST NOT BE COPIED OR REPRODUCED IN ANY MANNER WITHOUT THEIR WRITTEN CONSENT. A LEGAL ACTION AS PER LAW MAY BE INITIATED AGAINST THE OFFENDER.