

GUEST VILLA CLUSTER
(ELEVATIONS)

NOTES:

* PLEASE DO NOT SCALE ANY DRAWING, ONLY WRITTEN DIMENSIONS ARE TO BE FOLLOWED.
* THE COPYRIGHT AND PROPERTY OF THIS DESIGN AND DRAWING BELONGS TO
RAVI KUMAR GUPTA. IT MUST NOT BE COPIED OR REPRODUCED IN ANY MANNER WITHOUT THEIR
WRITTEN CONSENT. A LEGAL ACTION AS PER LAW MAY BE INITIATED AGAINST THE OFFENDER.
* ALL SETTINGS OUT COLLINGS, WALLS, DIMENSION AND LEVELS SHALL BE READ IN CONDUCTION
* WITH STRUCTURAL AND MBE DRAWINGS
* FOR ALL OPENINGS, CUTOUTS, DROPS, SLUMPS, PITS, PLEASE REFER CONSULTANTS
DRAWINGS TO BE CONFIRMED BY ARCHITECTS/ ENGINEER INCHARGE
* ALL DIMENSIONS ARE IN M OR SPECIFIED OTHERWISE

KEY PLAN

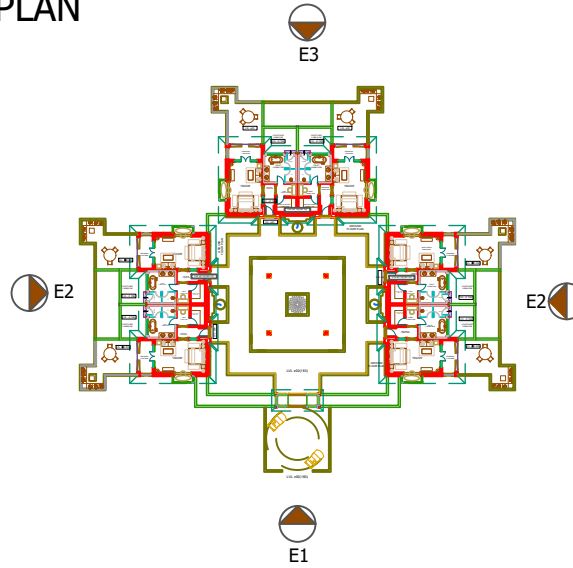

REVISION

S.NO.	REVISION NO.	DATE

PROJECT:

RESORT AT JUNAGADH
GUJARAT,INDIA

ARCHITECT:

RAVI KUMAR GUPTA
CA/83/7739
L-1, KRISHNA MARG, C- SCHEME,
JAIPUR (302001), RAJASTHAN.
PH.0141-2360825 E-Mail-ravigupta_15@yahoo.com

STRUCTURE :

M.E.P CONSULTANT :

LANDSCAPE

DRAWN BY:

UMESH
KUMAWAT

CHECKED BY:

RAVI K.
GUPTA

SCALE:

NTS

DATE:

22/01/2021

NORTH :

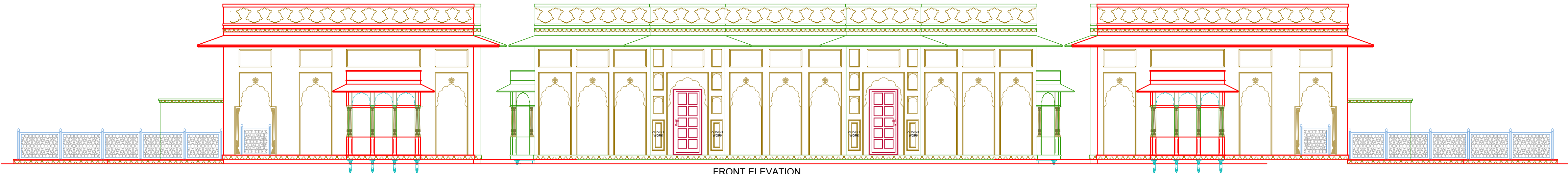

FRONT ELEVATION
(SECTIONAL ELEVATION)
E1'

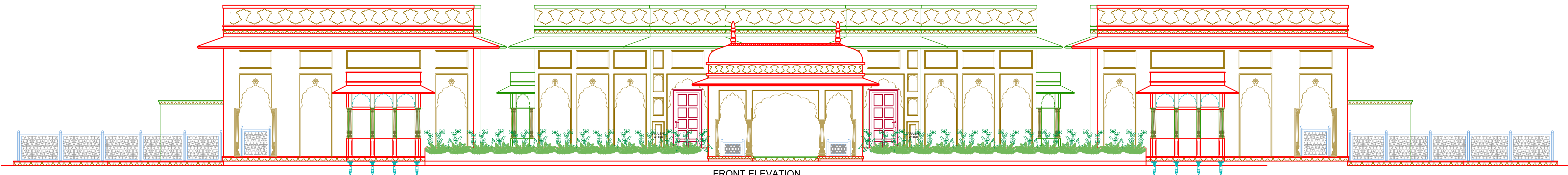

FRONT ELEVATION
(FROM ENTRANCE)
E1

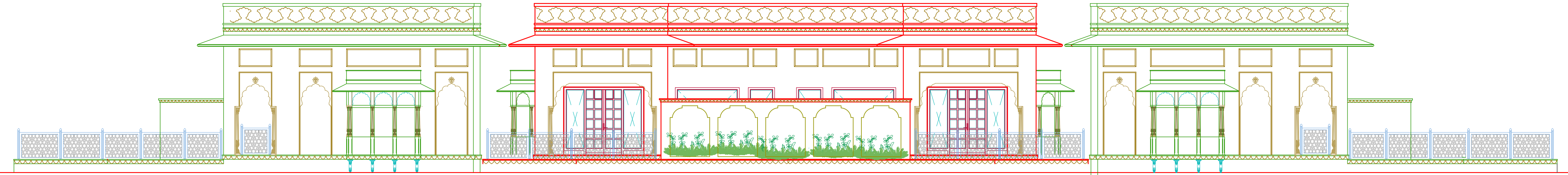

REAR SIDE ELEVATION
(GUEST VILLA CLUSTER)
E3

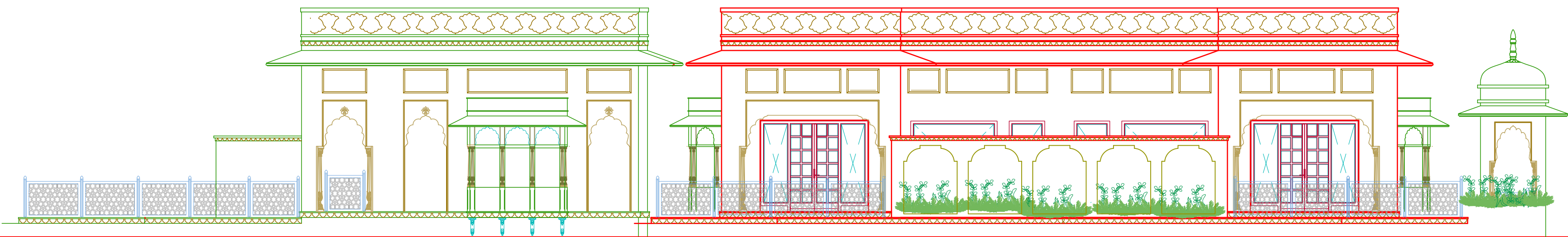

SIDE ELEVATION
(GUEST VILLA CLUSTER)
E2