

DETAIL AT A

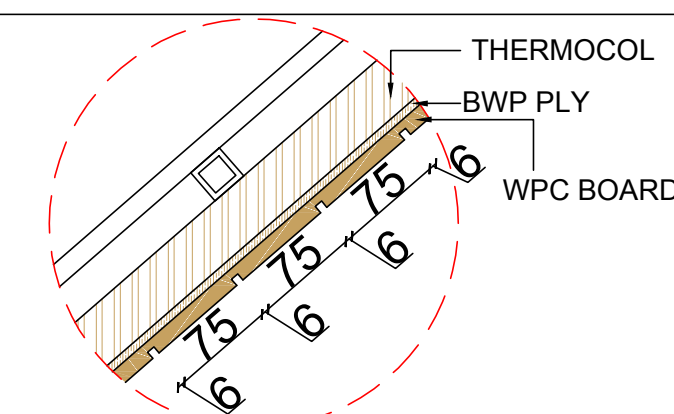

SECTION AT A

- 230MM BRICK WALL
- 150MM WOODEN BAND
- W.P.C BOARD FALSE CEILING (AS PER DESIGN)

ARCHITECT:
NEERAV GUPTA
CA/2009/44766
L-1, KRISHNA MARG, C- SCHEME,
JAIPUR (302001), RAJASTHAN.
PH.0141-2360825 E-Mail-ravigupta_15@yahoo.com

PROJECT:

**PROPOSED RESORT AT
SAWAIMADHOPUR**

DRAWING TITLE:
**CLUSTER
1ST FLOOR FALSE
CEILING OP2**

DRAWN BY: RISHABH	SCALE: NTS	DATE: 11-07-18
CHECKED BY: NEERAV GUPTA	NORTH :- 	SHEET NO:- A3

NOTES:
THE COPYRIGHT AND PROPERTY OF THIS DESIGN AND DRAWING
BELONGS TO RAVI KUMAR GUPTA. IT MUST NOT BE COPIED OR
REPRODUCED IN ANY MANNER WITHOUT THEIR WRITTEN
CONSENT. A LEGAL ACTION AS PER LAW MAY BE INITIATED
AGAINST THE OFFENDER.