

BLOCK-A

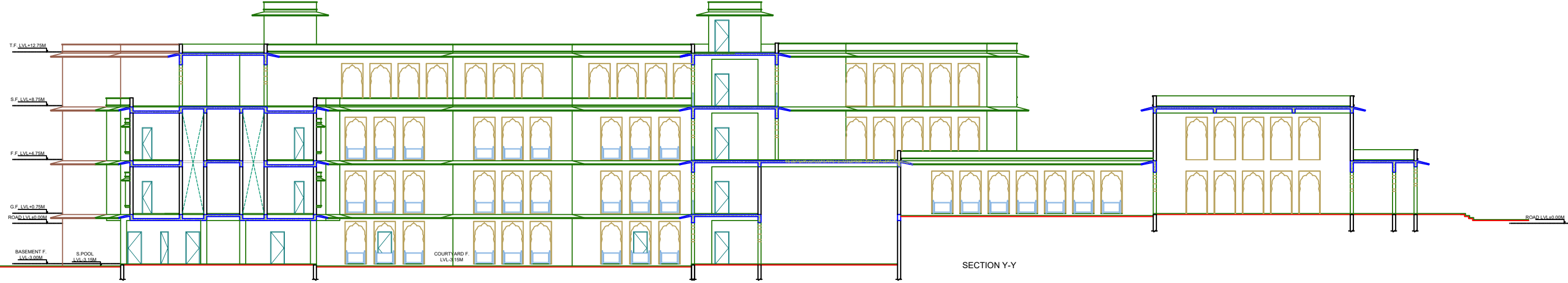

BLOCK-A
BUILT UP AREA CALCULATION

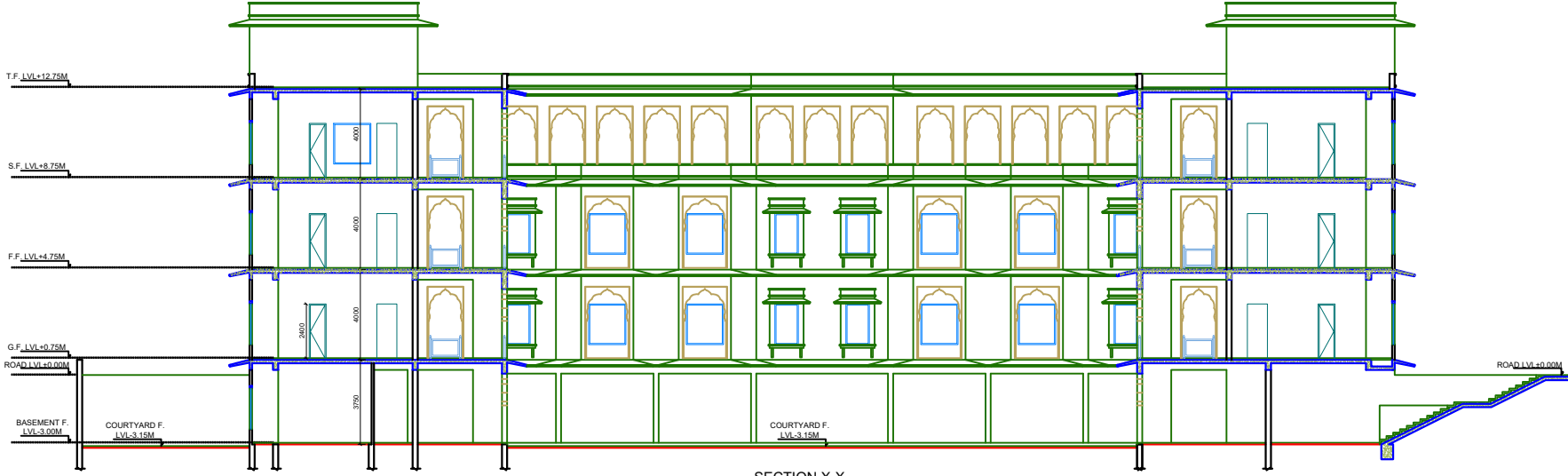
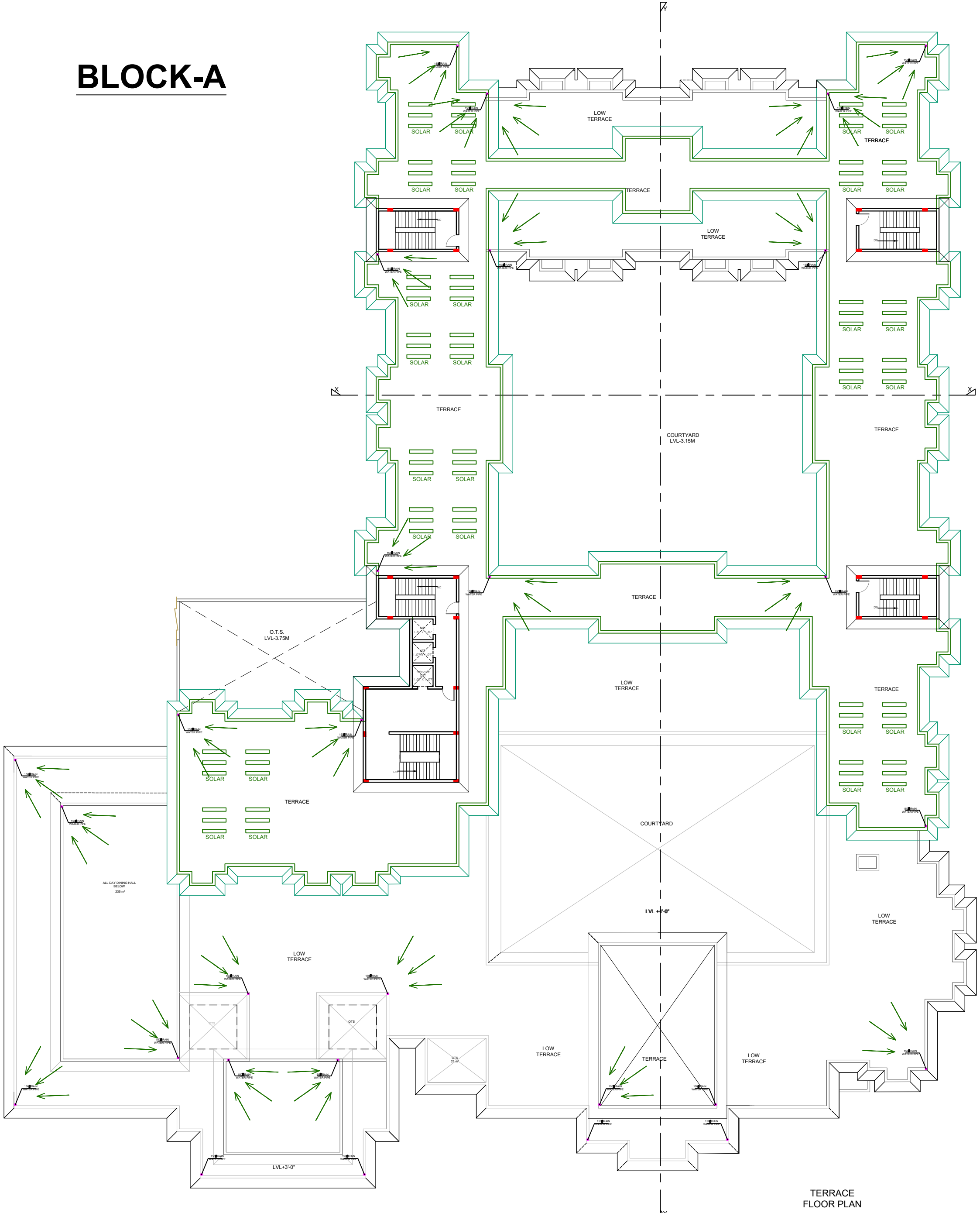
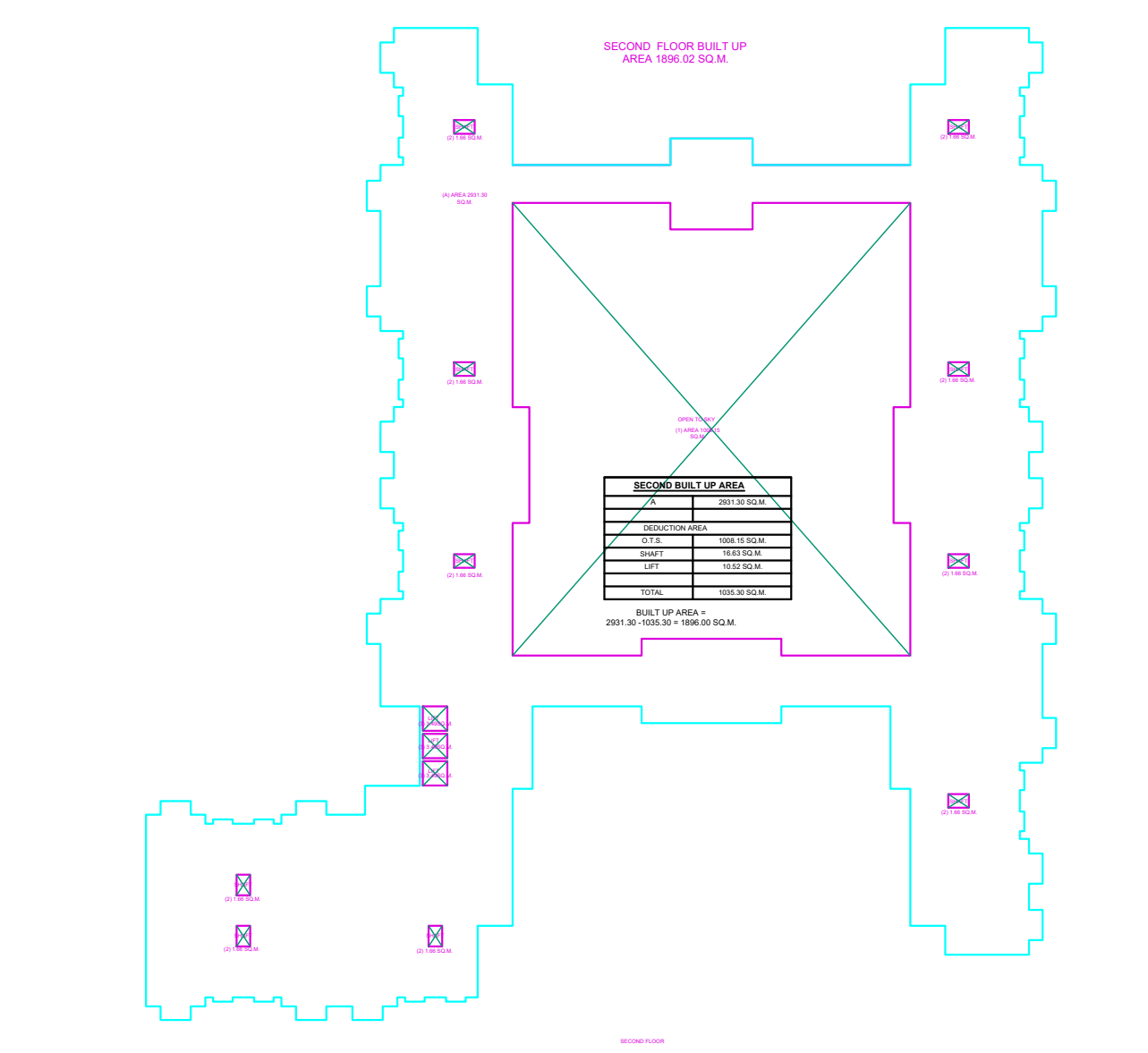
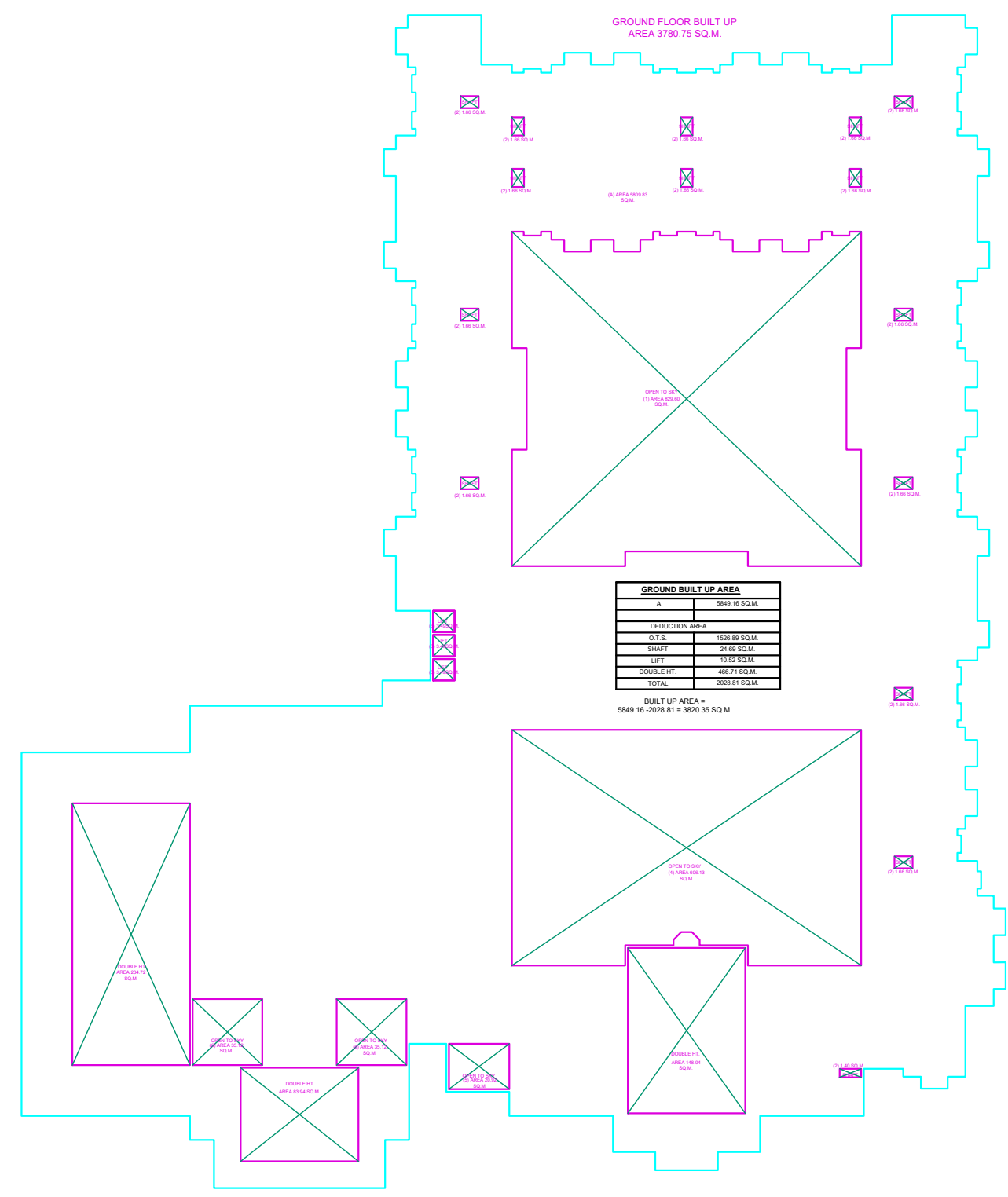
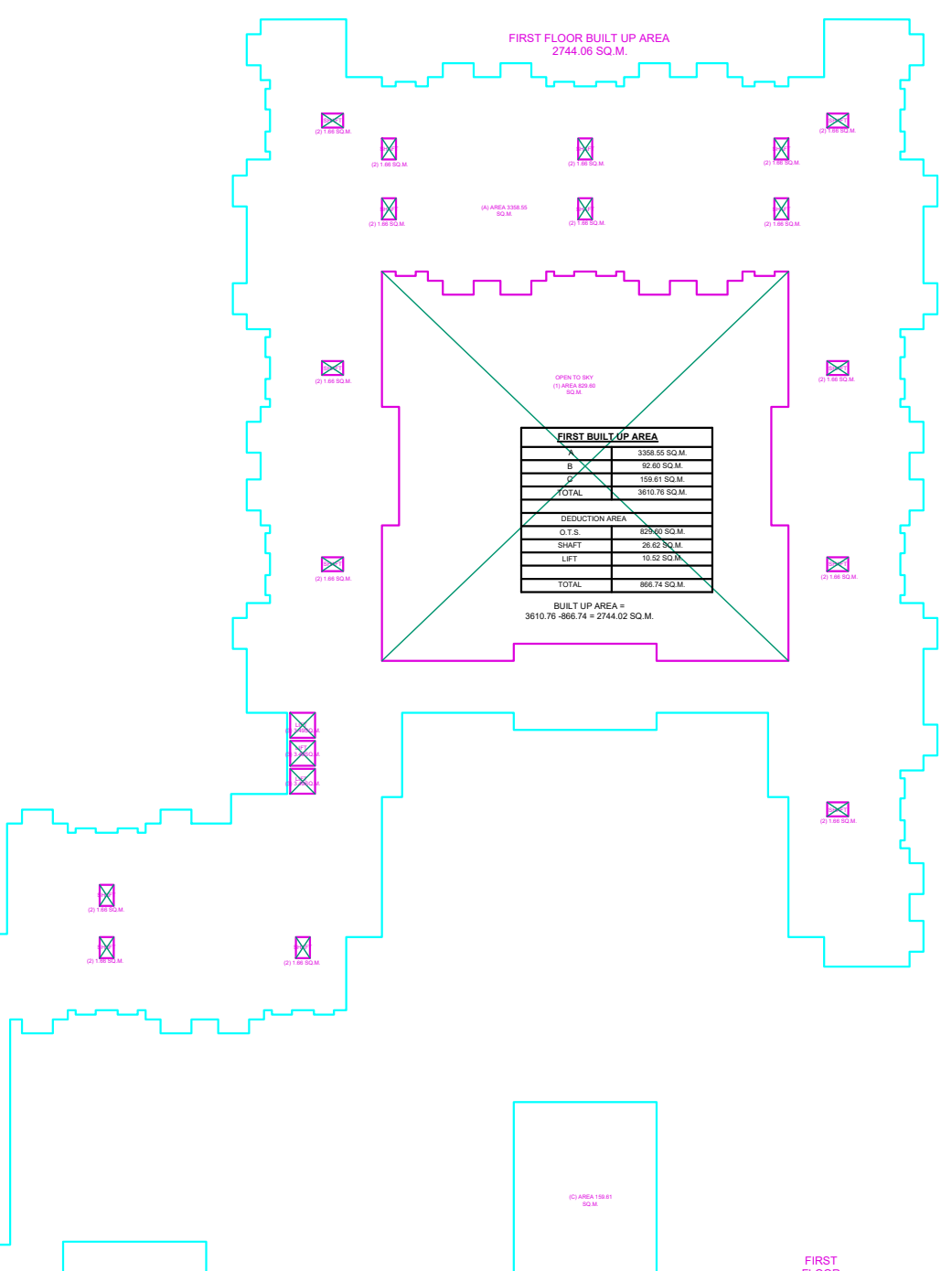
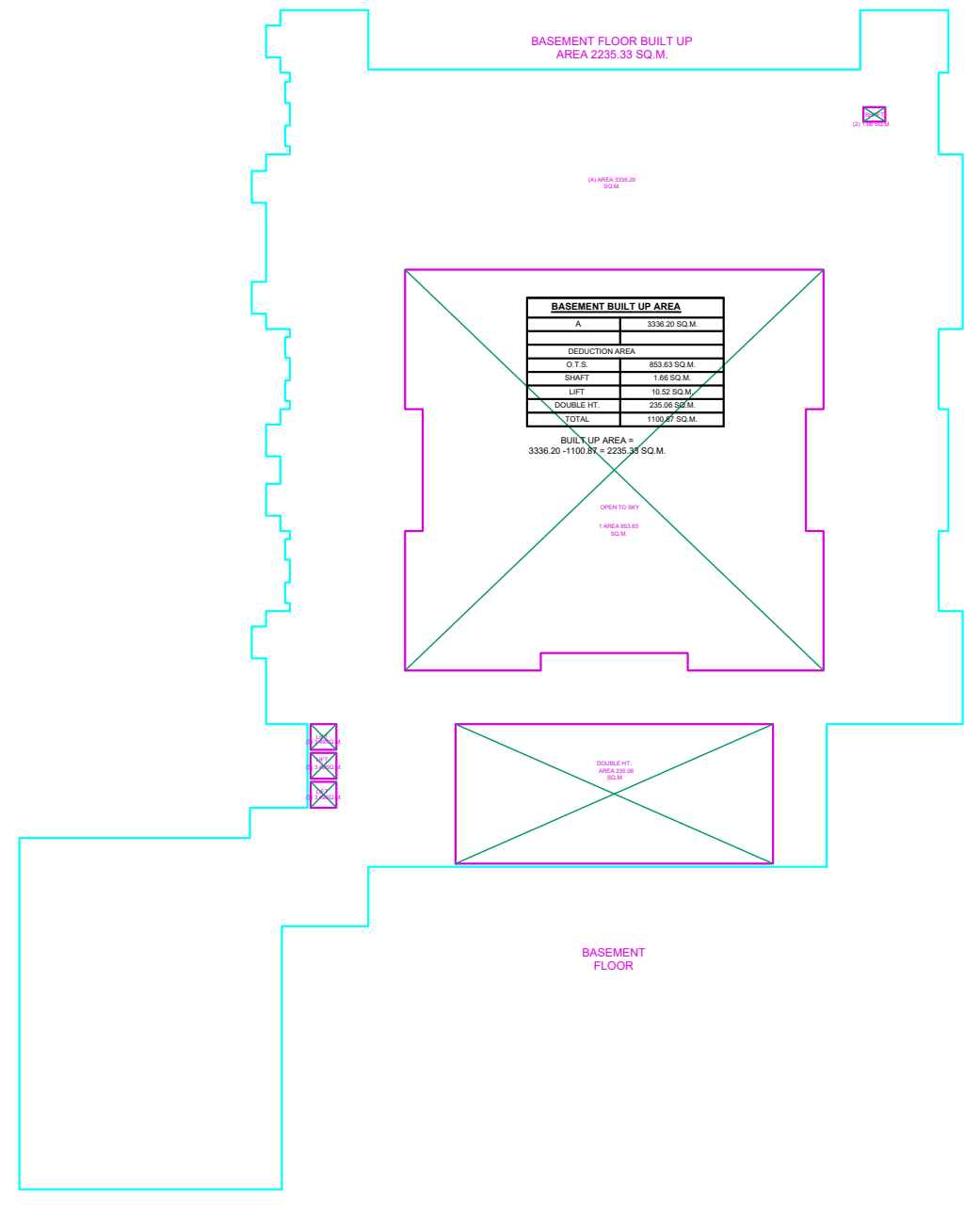

TERRACE BUILT UP AREA	
Room	Area (Sq. M)
TERRACE	217.79
TOTAL	217.79

BLOCK -A
BUILT UP AREA CALCULATION

BLOCK A (MAIN BUILDING)	
PARTICULAR	BUILT UP AREA
BASEMENT FLOOR	2235.33 SQ.M.
GROUND FLOOR	3820.35 SQ.M.
FIRST FLOOR	2744.06 SQ.M.
SECOND FLOOR	1896.02 SQ.M.
TERRACE FLOOR	217.79 SQ.M.
TOTAL AREA	10913.55 SQ.M.

ARCHITECT:
NEERAV GUPTA
CA/2009/44766
L-1, KRISHNA MARG, C- SCHEME,
JAIPUR (302001), RAJASTHAN. PH.0141-2360825
E-Mail-architect_neeravgupta@yahoo.com

PROJECT:
PROPOSED CONSTRUCTION
PLAN TO BE PUT UP BY ROYAL
AURA ARCADE PVT.LTD. TH.
DIRECTOR SMT.SHAKUTALA
SHARMA W/O LT. SH.
RAJENDER PRASAD SHARMA
PLOT ON PART OF KH. NO.
891/251, 252, 892/257,
246/704, 252/403, 253, 255,
256, 558, 559, 560, 560/708,
SITUATED AT REV. VILLAGE
DUNGRIYA KHURD ON KADEL-
TILORA ROAD, AJMER

DRAWING TITLE:
BLOCK - A
FLOOR PLAN &
SECTIONS

DRAWN BY: SCALE: DATE:
1 : 200 05/10/2020

CHECKED BY: NORTH: DRAWING NO.:
RAVI K. GUPTA 4