

SIDE TABLE

will look similar to wardrobe cum luggage rack

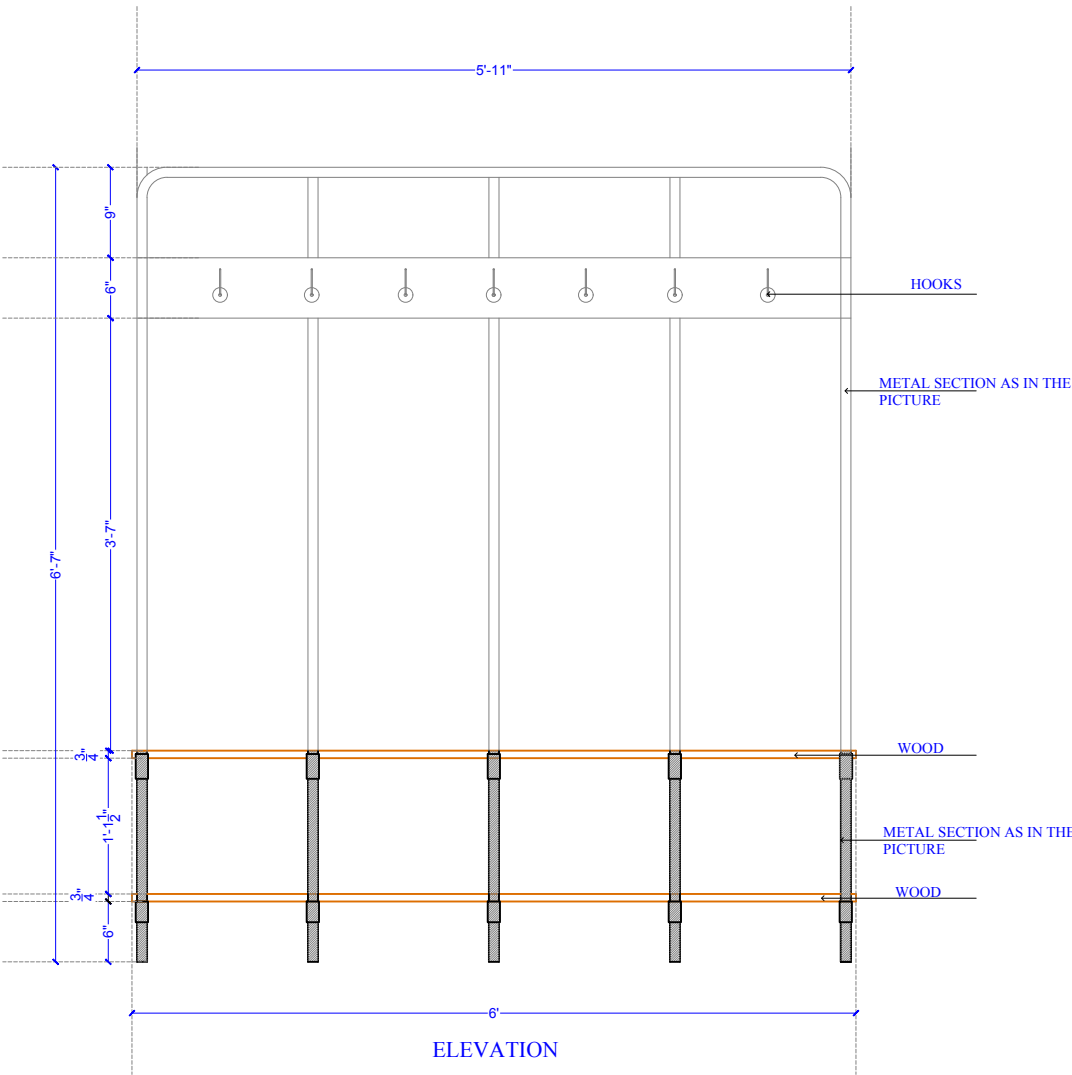

REF IMAGE

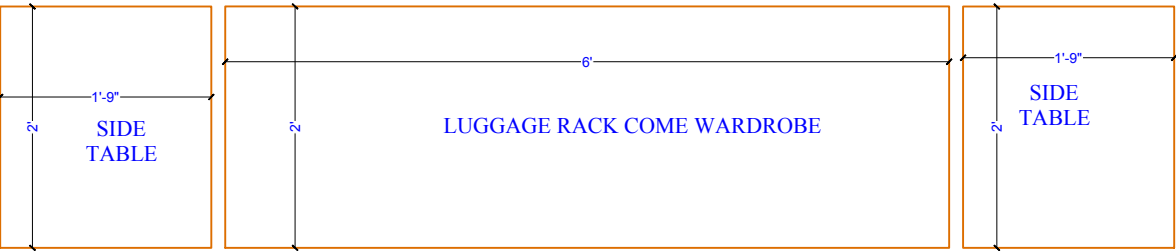
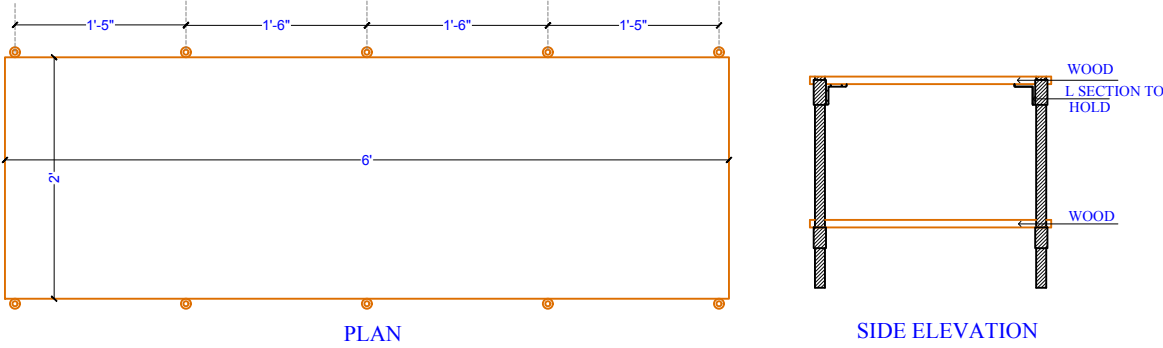

ARCHITECT:
NEERAV GUPTA
CA/2009/44766
L-1, KRISHNA MARG, C-SCHEME,
JAIPUR (302001), RAJASTHAN, PH.0141-2360825
E-Mail-architect_neeravgupta@yahoo.com

PROJECT:
CLARKS RESORT JAWAI

DRAWING TITLE:
wardrobe and luggage rack

DRAWN BY: DEEPIKA	SCALE: N.T.S	DATE: 11-05-2019
CHECKED BY: NEERAV GUPTA	DRAWING NO.:	

NOTES:
THE COPYRIGHT AND PROPERTY OF THIS DESIGN AND DRAWING
BELONGS TO **RAVY KUMAR GUPTA**. IT MUST NOT BE COPIED OR
REPRODUCED IN ANY MANNER WITHOUT THEIR WRITTEN
CONSENT. A LEGAL ACTION AS PER LAW MAY BE INITIATED
AGAINST THE OFFENDER.