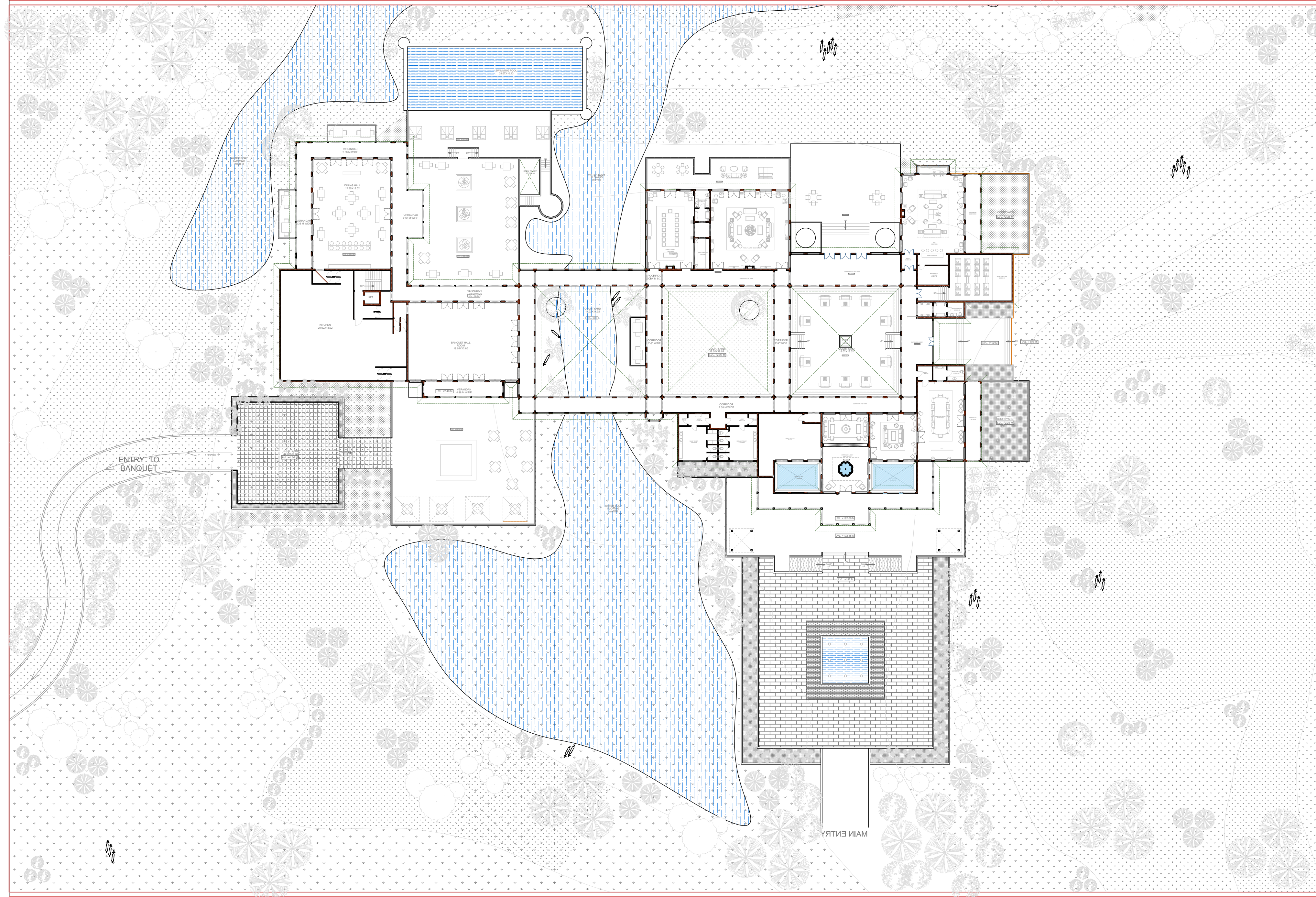

## CONCEPTUAL LAYOUTS FOR GIR RESORT, GUJARAT

[illegible]

**NOTES:**

- \* PLEASE DO NOT SCALE ANY DRAWING, ONLY WRITTEN DIMENSIONS ARE TO BE FOLLOWED.
- \* THE COPYRIGHT AND PROPERTY OF THIS DESIGN AND DRAWING BELONGS TO  
**RAVI KUMAR GUPTA**. IT MUST NOT BE COPIED OR REPRODUCED IN ANY MANNER WITHOUT THEIR WRITTEN CONSENT. A LEGAL ACTION AS PER LAW MAY BE INITIATED AGAINST THE OFFENDER.
- \* ALL SETTINGS OUT COLUMNS , WALLS, DIMENSION AND LEVELS SHALL BE READ IN CONJUNCTION WITH STRUCTURAL AND MBE DRAWINGS
- \* FOR ALL OPENINGS, CUTOUTS, DROPS, SUMPS, PITS, PLEASE REFER CONSULTANTS DRAWINGS TO BE CONFIRMED BY ARCHITECT'S ENGINEER INCHARGE

PROJECT:

**RESORT AT JUNAGADH  
GUJARAT,INDIA**

**ARCHITECT:**  
**RAVI KUMAR GUPTA**  
CA/83/7739  
L-1, KRISHNA MARG, C- SCHEME,  
JAIPUR (302001), RAJASTHAN.  
PH.0141-2360825 E-Mail-ravigupta\_15@yahoo.com

**MAIN BUILDING  
(GROUND FLOOR)**

DRAWN BY: <b>RISHABH</b>	SCALE: <b>1:400</b>	DATE: <b>11/11/2020</b>
CHECKED BY: <b>RAVI K. GUPTA</b>	NORTH: 	DRAWING NO.: <b>GC-A5</b>