

CONCEPTUAL LAYOUTS FOR GIR RESORT, GUJARAT

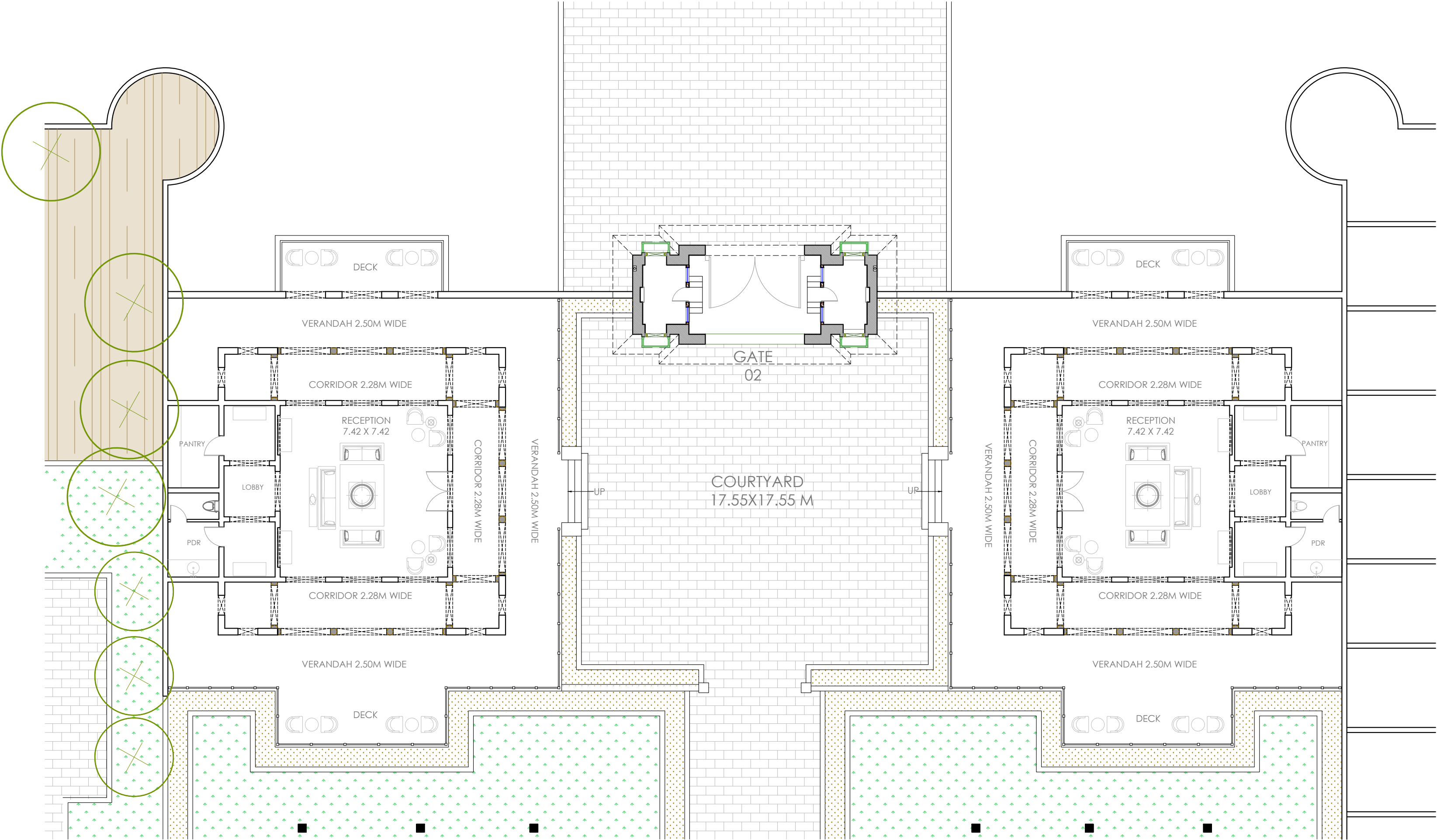

INFERENCES :

NOTES:
* PLEASE DO NOT SCALE ANY DRAWING, ONLY WRITTEN DIMENSIONS ARE TO BE FOLLOWED.
* THE COPYRIGHT AND PROPERTY OF THIS DESIGN AND DRAWING BELONGS TO
RAVI KUMAR GUPTA. IT MUST NOT BE COPIED OR REPRODUCED IN ANY MANNER WITHOUT THEIR
WRITTEN CONSENT. A LEGAL ACTION AS PER LAW MAY BE INITIATED AGAINST THE OFFENDER.
* ALL SETTINGS OUT COLUMNS, WALLS, DIMENSION AND LEVELS SHALL BE READ IN CONDUCTION
* WITH STRUCTURAL AND MBE DRAWINGS
* FOR ALL OPENINGS, CUTOUTS, DROPS, SUMPS, PITS, PLEASE REFER CONSULTANTS
DRAWINGS TO BE CONFIRMED BY ARCHITECTS/ ENGINEER INCHARGE

PROJECT:

RESORT AT JUNAGADH
GUJARAT,INDIA

ARCHITECT:
RAVI KUMAR GUPTA
CA/83/7739
L-1, KRISHNA MARG, C- SCHEME,
JAIPUR (302001), RAJASTHAN.
PH.0141-2360825 E-Mail-ravigupta_15@yahoo.com

DRAWING TITLE:
RECEPTION BLOCK
(ENTRANCE COURT)

DRAWN BY: RISHABH	SCALE: 1:150	DATE: 11/11/2020
CHECKED BY: RAVI K. GUPTA	NORTH: 	DRAWING NO.: GC-A4